

Survey Notes:

Drawings based on survey drawings prepared by
Chris Parlington Land Surveyors.

B	2 STOREY SCHEME ADDED.	10/07/2014
A	PROPOSED LEVELS UPDATED.	08/07/2014
REVISION	NOTE	DATE

PROJECT	PROPOSED NEW DWELLING GRANGE ROAD / QUEENS ROAD BISHOPWORTH BS13 8LD	DRAWING NUMBER	PR15
PROJECT NUMBER	100_63	DRAWING NUMBER	PR15
DRAWING TITLE	PLANNING APPLICATION EXISTING & PROPOSED SITE SECTION	STATUS	FOR APPROVAL
DATE	23/05/2014	REVISION	B
SCALE	1:200@A3		

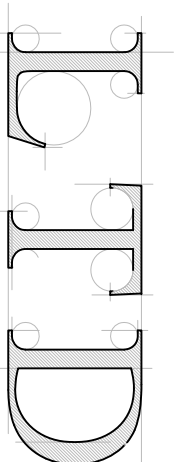

LUKINS TECHNICAL & DESIGN LTD
 Website: www.lukins.co.uk
 Email: ke@lukins.co.uk
 Mobile: 07833196059

Architectural Design, Construction Consultancy, Surveying, & Technical Drawings

RESPONSIBILITY IS NOT ACCEPTED FOR ERRORS MADE BY OTHERS IN
 SCALING FROM THIS DRAWING. ALL CONSTRUCTION INFORMATION
 SHOULD BE TAKEN FROM FIGURED DIMENSIONS ONLY.